

Patient report

Bio-Rad DATE: 02/02/2019
D-10 TIME: 10:10 AM
S/N: #DJ4I016123 Software version: 4.20-2
Sample ID: 10366152
Injection date 02/02/2019 09:18 AM
Injection #: 10 Method: HbA1c
Rack #: --- Rack position: 10

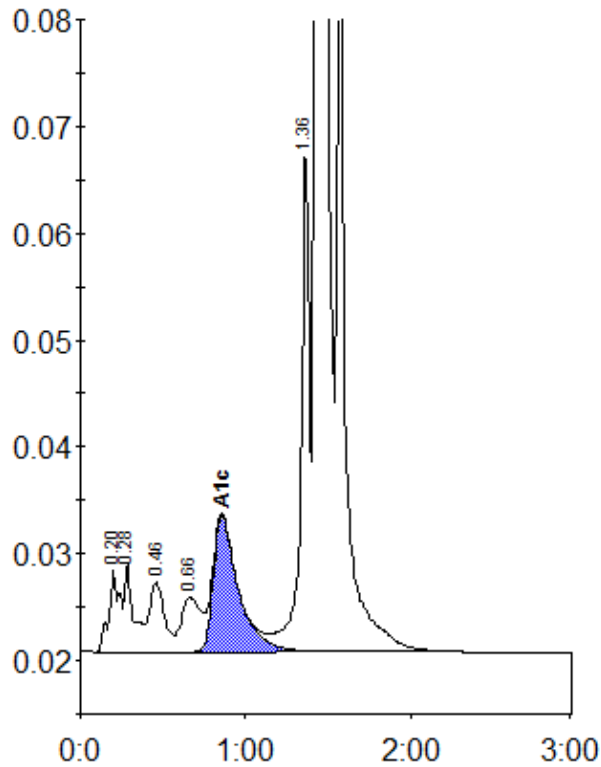

Peak table - ID: 10366152

| Peak | R.time | Height | Area | Area % |
|-------------|---------|--------|---------|--------|
| A1a | 0.20 | 7549 | 35785 | 1.2 |
| A1b | 0.28 | 8331 | 30722 | 1.0 |
| F | 0.46 | 6568 | 42118 | 1.4 |
| LA1c/CHb-1 | 0.66 | 5103 | 42184 | 1.4 |
| A1c | 0.86 | 12821 | 134970 | 6.6 |
| P3 | 1.36 | 47650 | 172146 | 5.8 |
| A0 | 1.43 | 779740 | 2408541 | 80.6 |
| Unknown | 1.57 | 62345 | 121466 | 4.1 |
| Total Area: | 2987932 | | | |

| | |
|----------------|-----|
| Concentration: | % |
| A1c | 6.6 |